

notes:

1. This drawing is Copyright reserved and should be used only for the purposes intended in its original issue.
2. This drawing is to be read in conjunction with all relevant drawings and specifications including those from other Consultants.
3. Any existing dimensions should be checked on site and any discrepancies reported to the Architect.
4. Do not scale off this drawing, use only figured dimensions. The Contractor is to bring to the attention of the Architect any discrepancies contained in this drawing prior to work commencing.

Scottish Borders Council
Town And Country
Planning (Scotland) Act
1997

REFUSED

subject to the
requirements of the
associated Decision
Notice

- | | | | |
|---|--------------------|---|------------------------|
| J | bath room / shower | a | archway |
| K | guest bedroom | c | storage wall |
| L | dressing / storage | d | sliding door |
| M | bedroom | e | shower |
| N | en-suite | f | planting / landscaping |
| O | office | g | balcony |

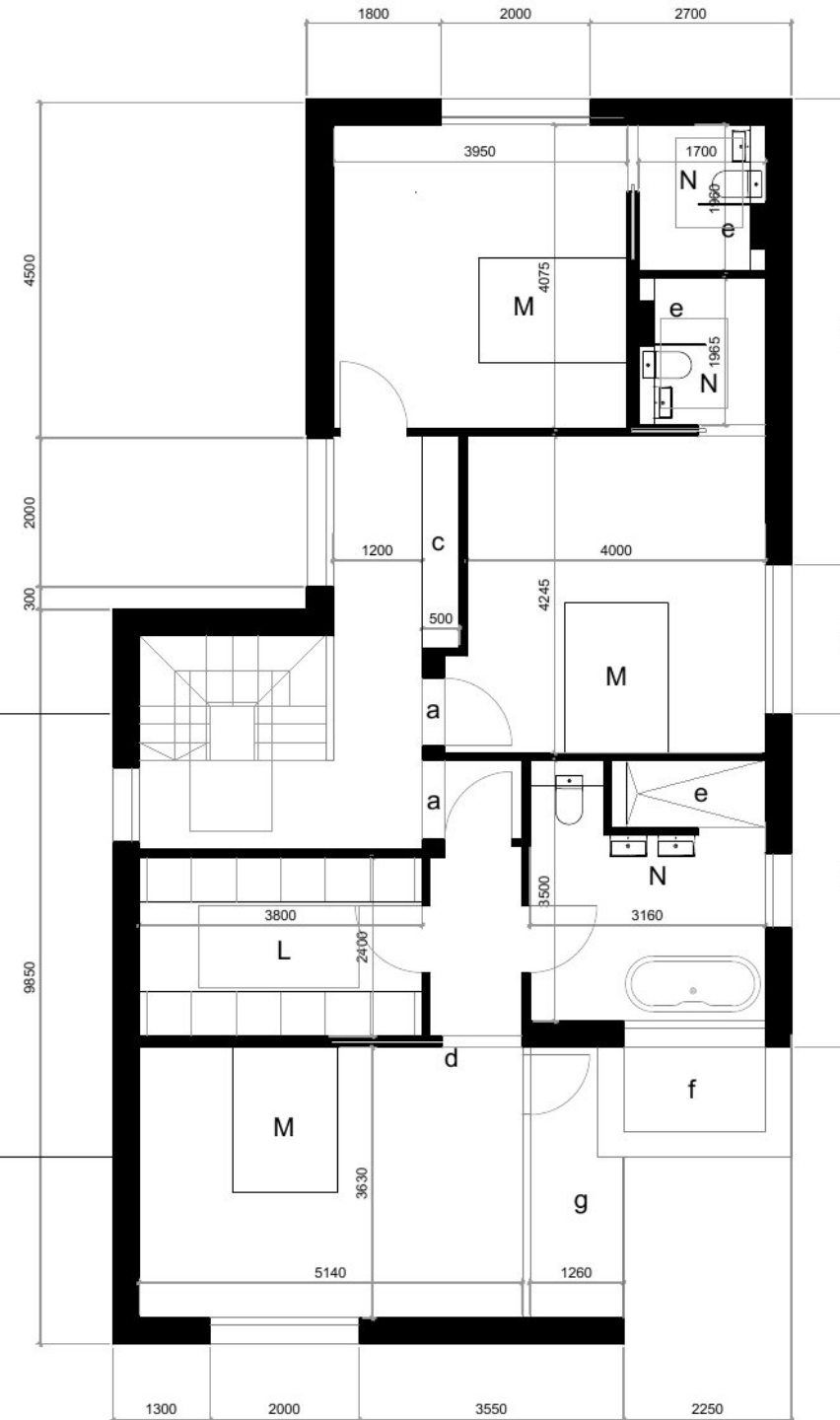
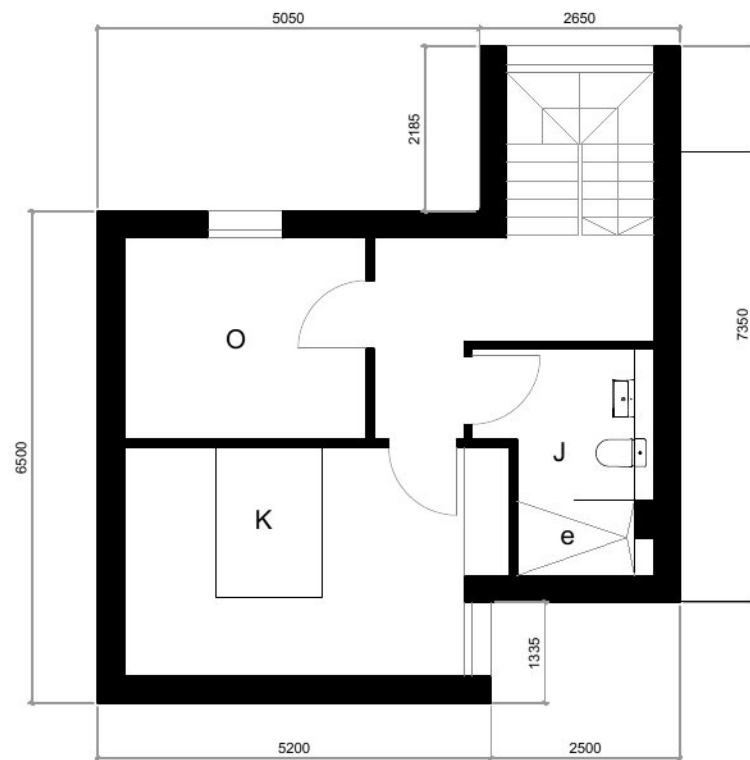

Revision	Description	By	Chk
project			

Mr & Mrs Purdie
Site North and East of Tweed Lodge
Hoebriidge East Road
Gattonside

title
First Floor Plan
Proposed

scale	size	date	drawn	checked
1:100	A3	June.2021	BV	
drawing status				

AITKEN TURNBULL ARCHITECTS
9 Bridge Place
Galashiels
TD1 1SN
01896 752760

enquiries@aitken-turnbull.co.uk
www.aitken-turnbull.co.uk

Also at Edinburgh & Dumfries



project no.	drawing no.	revision
AT3523	L(-2)102.220113	

First Floor Plan
Gross internal Floor Area: - 101 sq.m / office annex area: 40 sq.m

