

# 21/00486/FUL

## 31.05.2021

GENERAL NOTES RELEVANT TO ALL DRAWINGS: ALL DIMENSIONS MUST BE CHECKED ON SITE. DO NOT SCALE THIS DRAWING. IF IN DOUBT - ASK. THE DRAWING NUMBER IS PREFIXED WITH LETTERS DENOTING ITS PURPOSE: SS - SKETCH SCHEME DRAWING, PA - PLANNING APPLICATION DRAWING, BW - BUILDING WARRANT DRAWING, CI - CONSTRUCTION ISSUE DRAWING. ONLY IF THE DRAWING NUMBER IS PREFIXED WITH CI IS THE DRAWING MEANT FOR CONSTRUCTION

Scottish Borders Council  
Town And Country  
Planning (Scotland) Act  
1997

### REFUSED

subject to the  
requirements of the  
associated Decision  
Notice

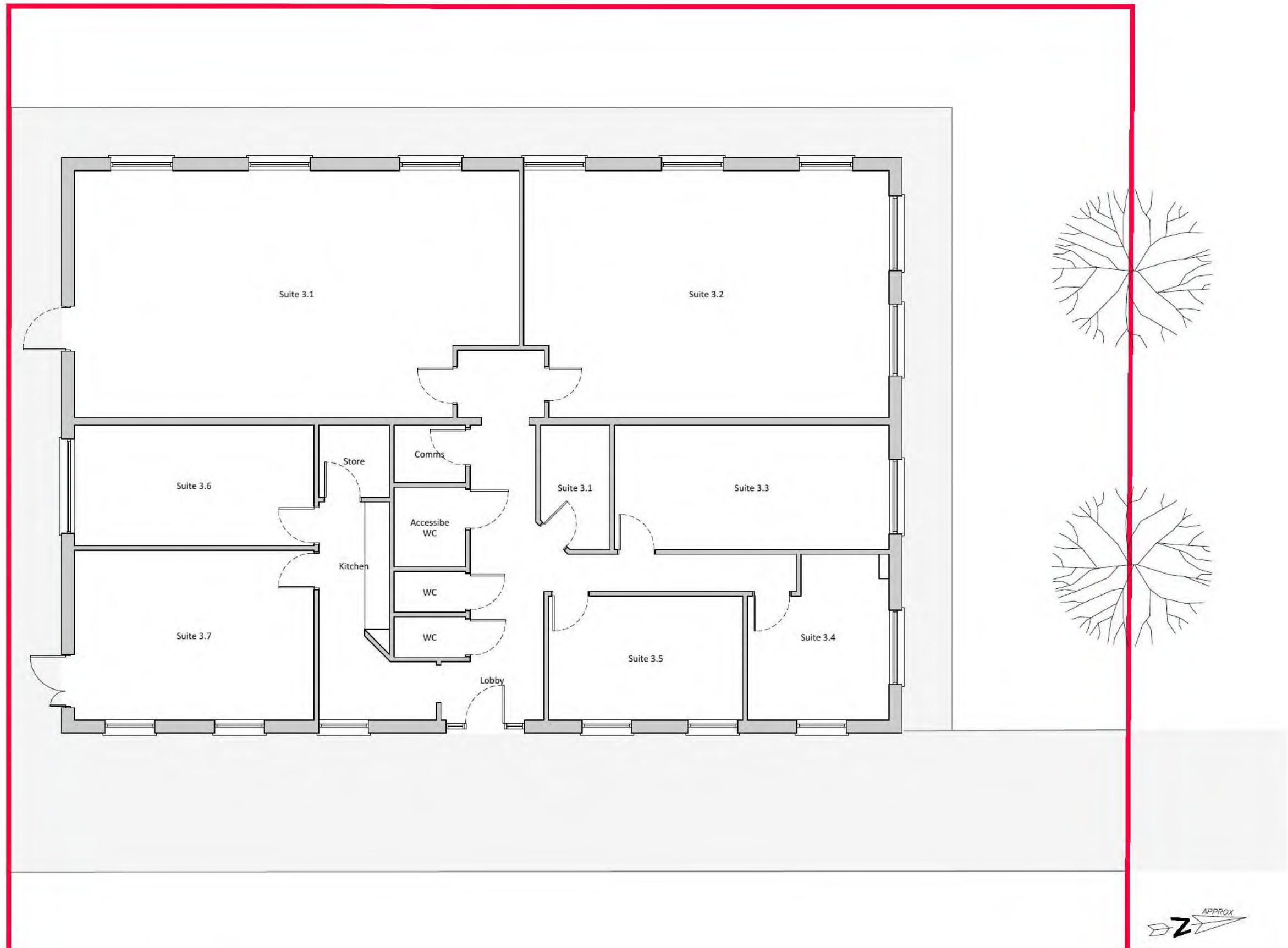

0 1m 2m 3m 4m 6m 8m 10m 15m

SCALE 1:100

Project: 2024 - 3 Rowan Court, Peebles EH45 9BU

Drawing: Ground Floor Plan - Existing

Date: Mar '20 Drawn By: MLH

Scale: 1:100 (A3 Size) Drg No: PA03

Rev:-



# 21/00486/FUL

## 31.05.2021

GENERAL NOTES RELEVANT TO ALL DRAWINGS: ALL DIMENSIONS MUST BE CHECKED ON SITE. DO NOT SCALE THIS DRAWING. IF IN DOUBT - ASK. THE DRAWING NUMBER IS PREFIXED WITH LETTERS DENOTING ITS PURPOSE: SS - SKETCH SCHEME DRAWING. PA - PLANNING APPLICATION DRAWING. BW - BUILDING WARRANT DRAWING. CI - CONSTRUCTION ISSUE DRAWING. ONLY IF THE DRAWING NUMBER IS PREFIXED WITH CI IS THE DRAWING MEANT FOR CONSTRUCTION

Scottish Borders Council  
Town And Country  
Planning (Scotland) Act  
1997

### REFUSED

subject to the  
requirements of the  
associated Decision  
Notice

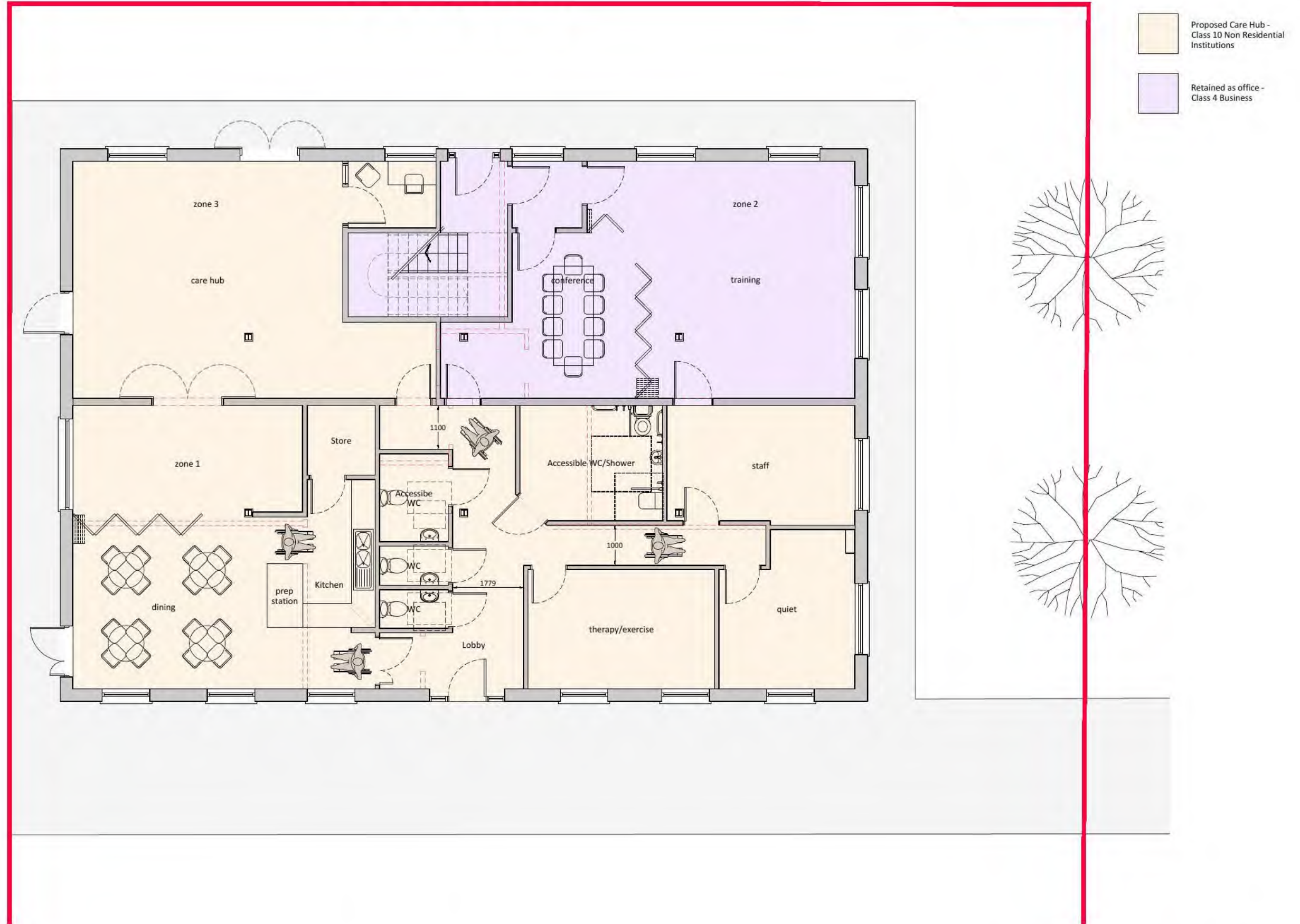

0 1m 2m 3m 4m 6m 8m 10m 15m

SCALE 1:100

Project: 2024 - 3 Rowan Court, Peebles EH45 9BU

Drawing: Ground Floor Plan - Proposed

Date: Mar '20 Drawn By: MLH

Scale: 1:100 (A3 Size) Drg No: PA05 Rev:-



21/00486/FUL

31.05.2021

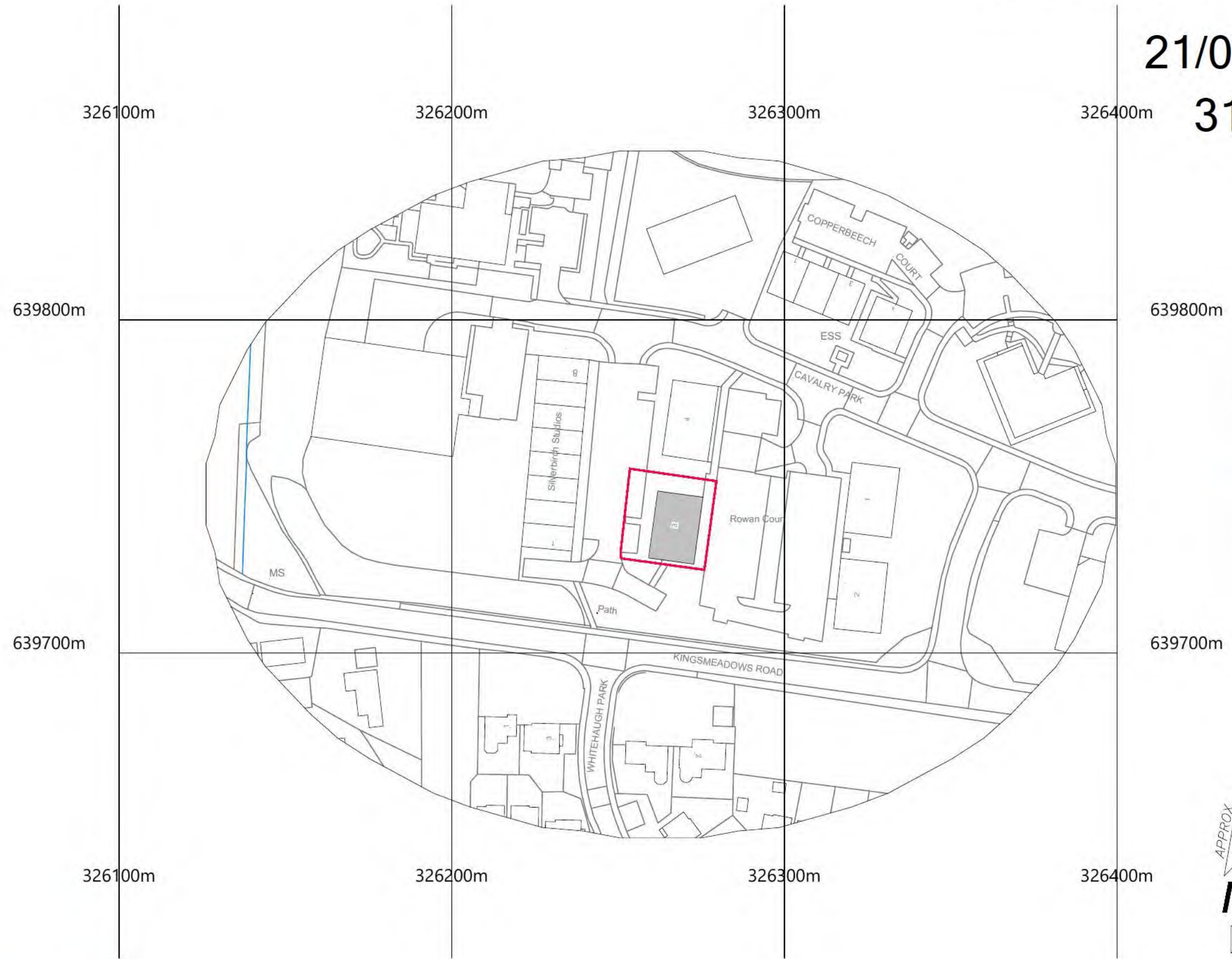

Scottish Borders Council  
Town And Country  
Planning (Scotland) Act  
1997

**REFUSED**

subject to the  
requirements of the  
associated Decision  
Notice



site boundary 

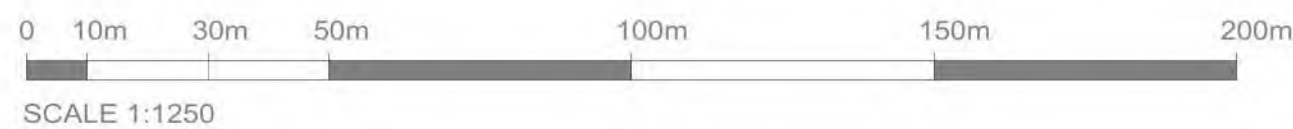



Scottish Borders Council  
Town And Country  
Planning (Scotland) Act  
1997

**REFUSED**

subject to the  
requirements of the  
associated Decision  
Notice

21/00486/FUL  
31.05.2021

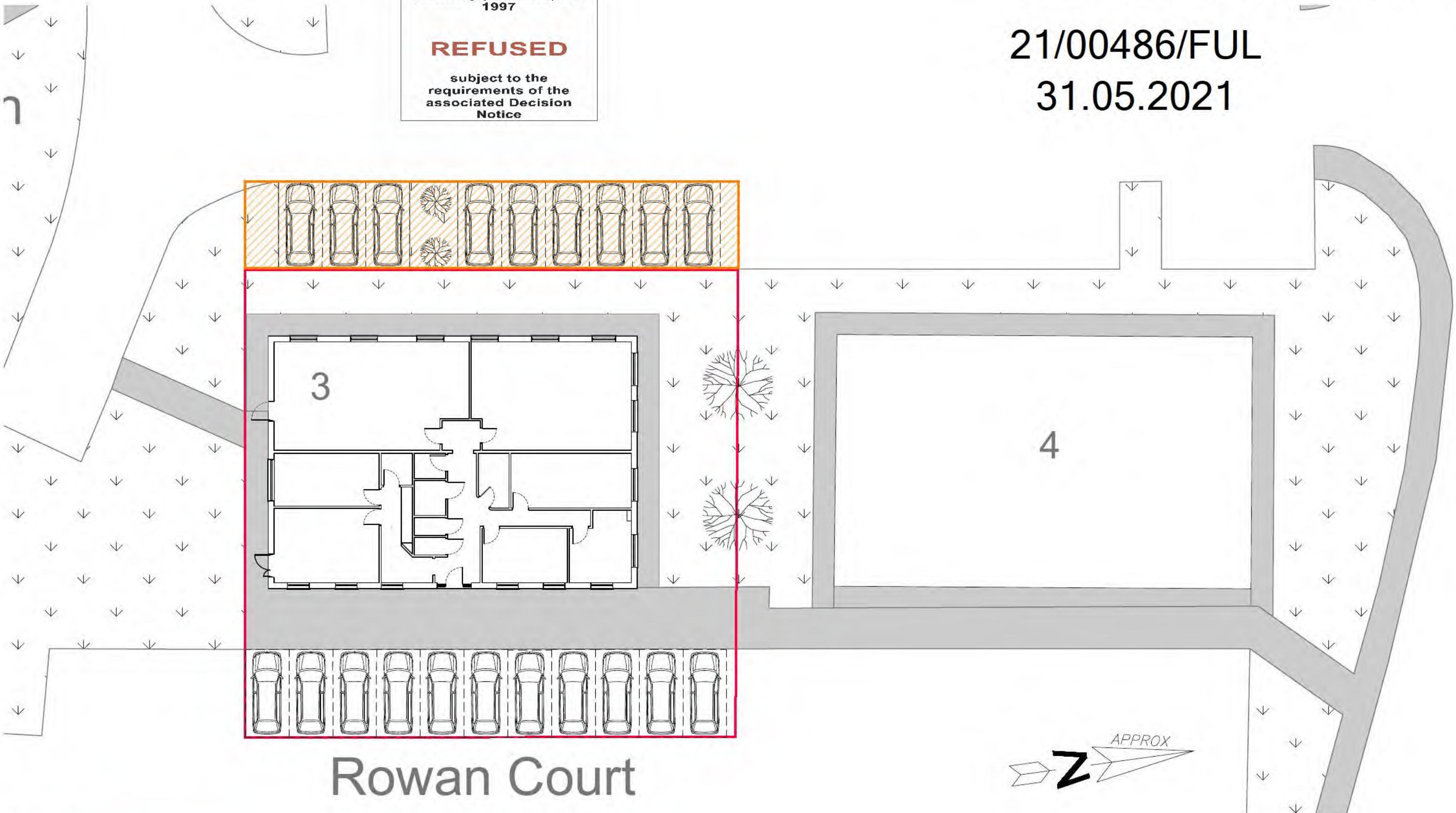

Rowan Court



site boundary

Right of Servitude

**ba**  
Border Architects  
The Courthouse  
High Street  
Peebles EH45 8SW  
01721 720 104  
marc@borderarchitects.com

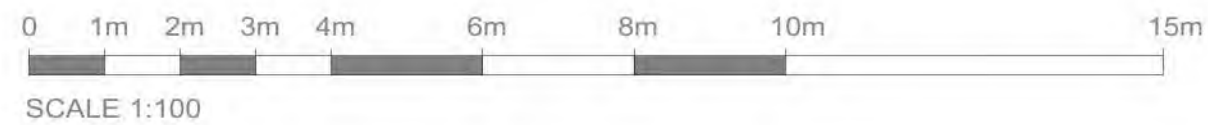

Project: 2024 - 3 Rowan Court, Peebles EH45 9BU  
Drawing: Site Plan  
Date: Mar '20 Drawn By: MLH  
Scale: 1:100 (A3 Size) Drg No: PA02 Rev: -



21/00486/FUL

31.05.2021

Scottish Borders Council  
Town And Country  
Planning (Scotland) Act  
1997

**REFUSED**

subject to the  
requirements of the  
associated Decision  
Notice

GENERAL NOTES RELEVANT TO ALL DRAWINGS: ALL DIMENSIONS MUST BE CHECKED ON SITE. DO NOT SCALE THIS DRAWING. IF IN DOUBT - ASK. THE DRAWING NUMBER IS PREFIXED WITH LETTERS DENOTING ITS PURPOSE: SS - SKETCH SCHEME DRAWING. PA - PLANNING APPLICATION DRAWING. BW - BUILDING WARRANT DRAWING. CI - CONSTRUCTION ISSUE DRAWING. ONLY IF THE DRAWING NUMBER IS PREFIXED WITH CI IS THE DRAWING MEANT FOR CONSTRUCTION



east (front) elevation

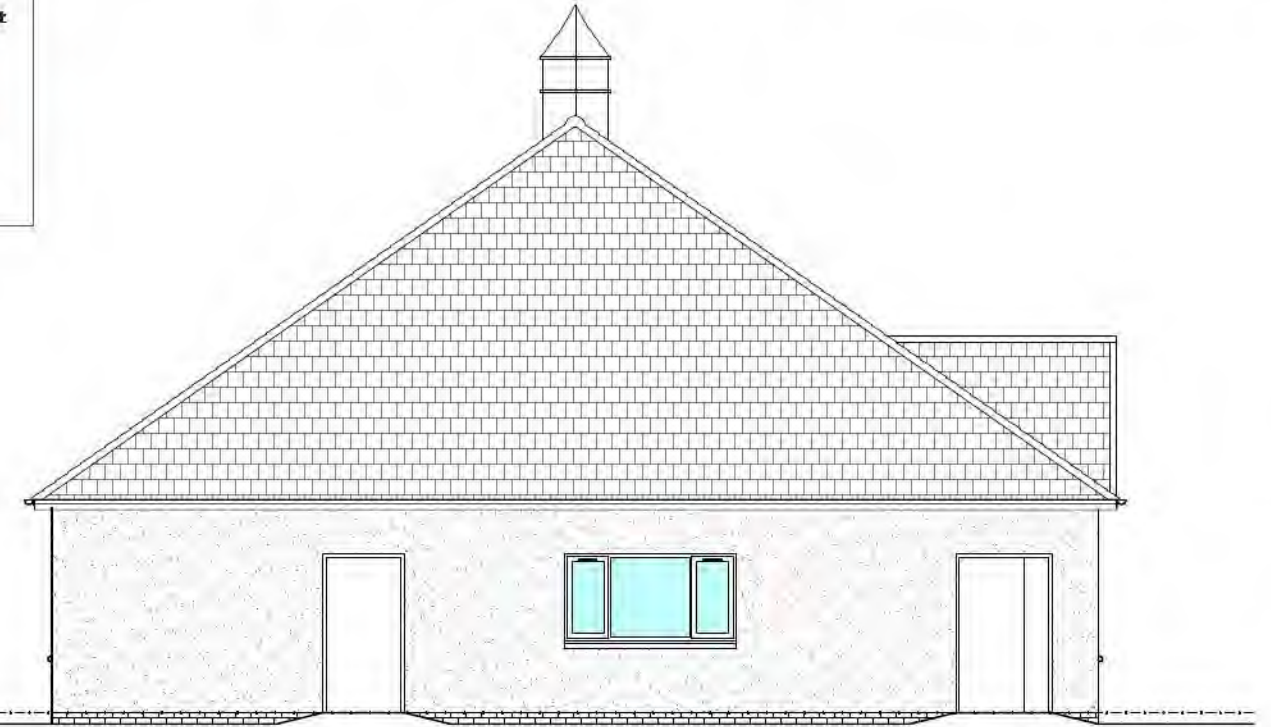

south (side) elevation

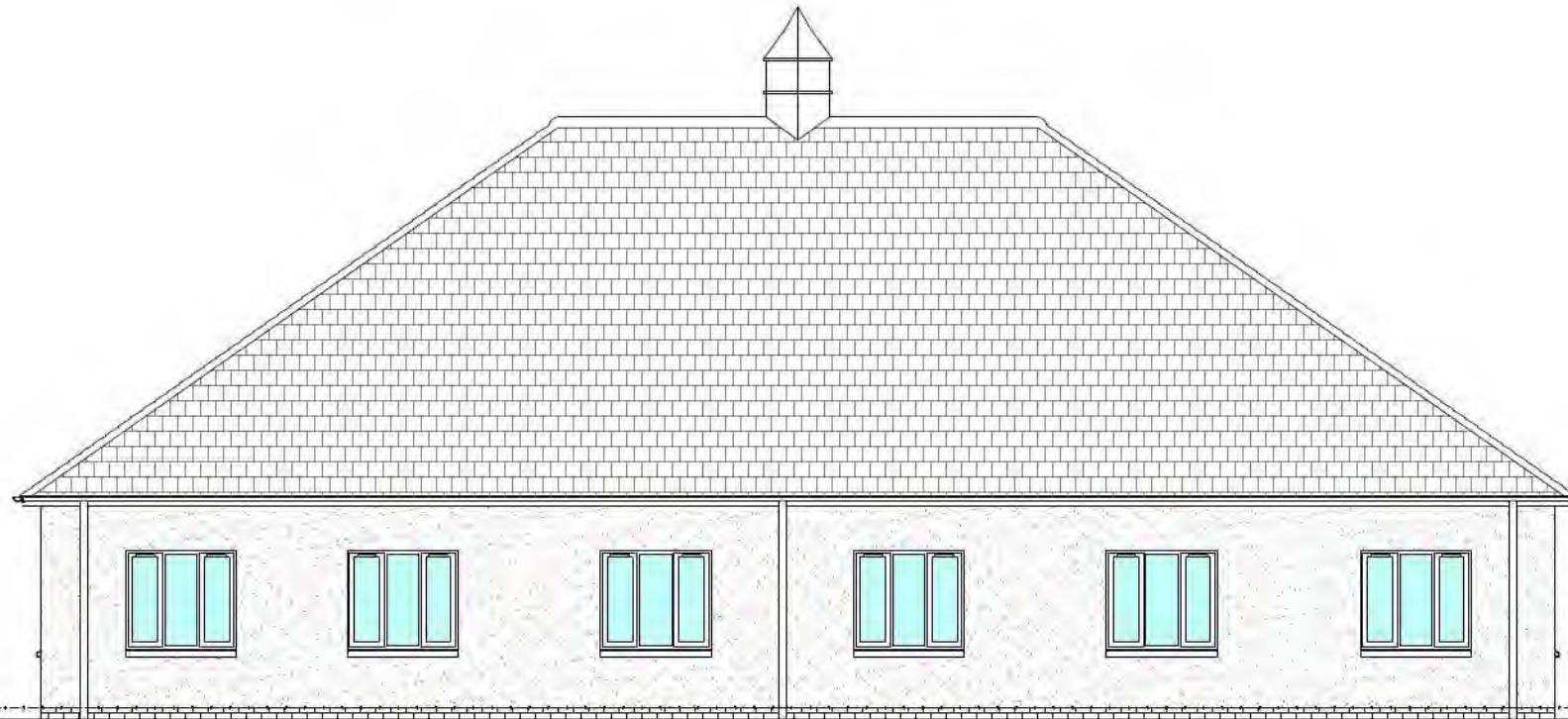

west (rear) elevation

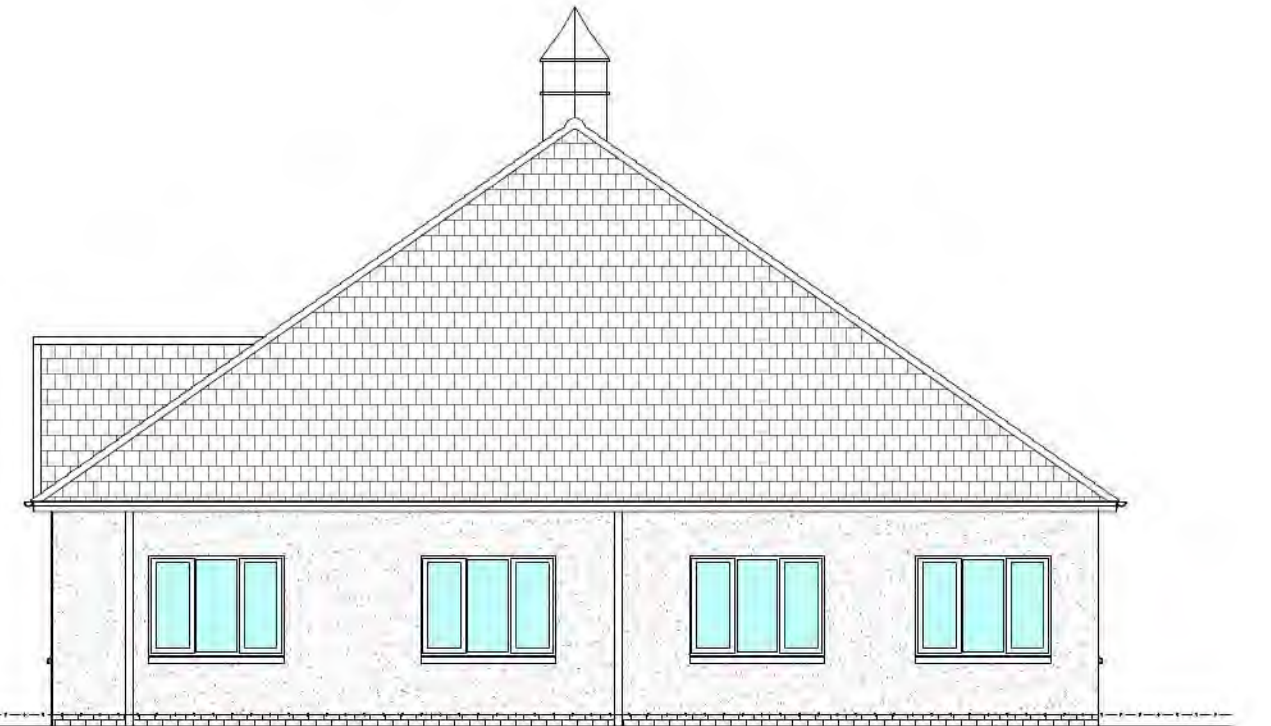

north (side) elevation



21/00486/FUL

31.05.2021

Scottish Borders Council  
Town And Country  
Planning (Scotland) Act  
1997

**REFUSED**

subject to the  
requirements of the  
associated Decision  
Notice

GENERAL NOTES RELEVANT TO ALL DRAWINGS: ALL DIMENSIONS MUST BE CHECKED ON SITE. DO NOT SCALE THIS DRAWING. IF IN DOUBT - ASK. THE DRAWING NUMBER IS PREFIXED WITH LETTERS DENOTING ITS PURPOSE: SS - SKETCH SCHEME DRAWING, PA - PLANNING APPLICATION DRAWING, BW - BUILDING WARRANT DRAWING, CI - CONSTRUCTION ISSUE DRAWING. ONLY IF THE DRAWING NUMBER IS PREFIXED WITH CI IS THE DRAWING MEANT FOR CONSTRUCTION



east (front) elevation

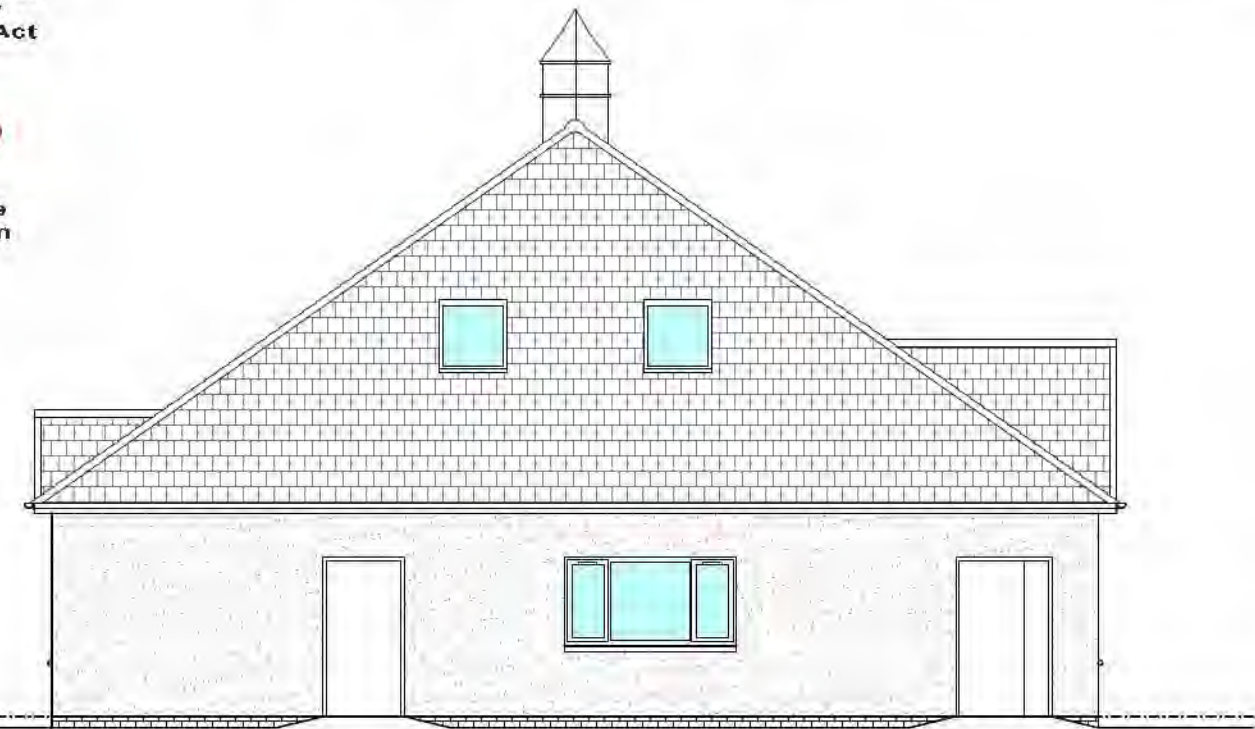

south (side) elevation



west (rear) elevation

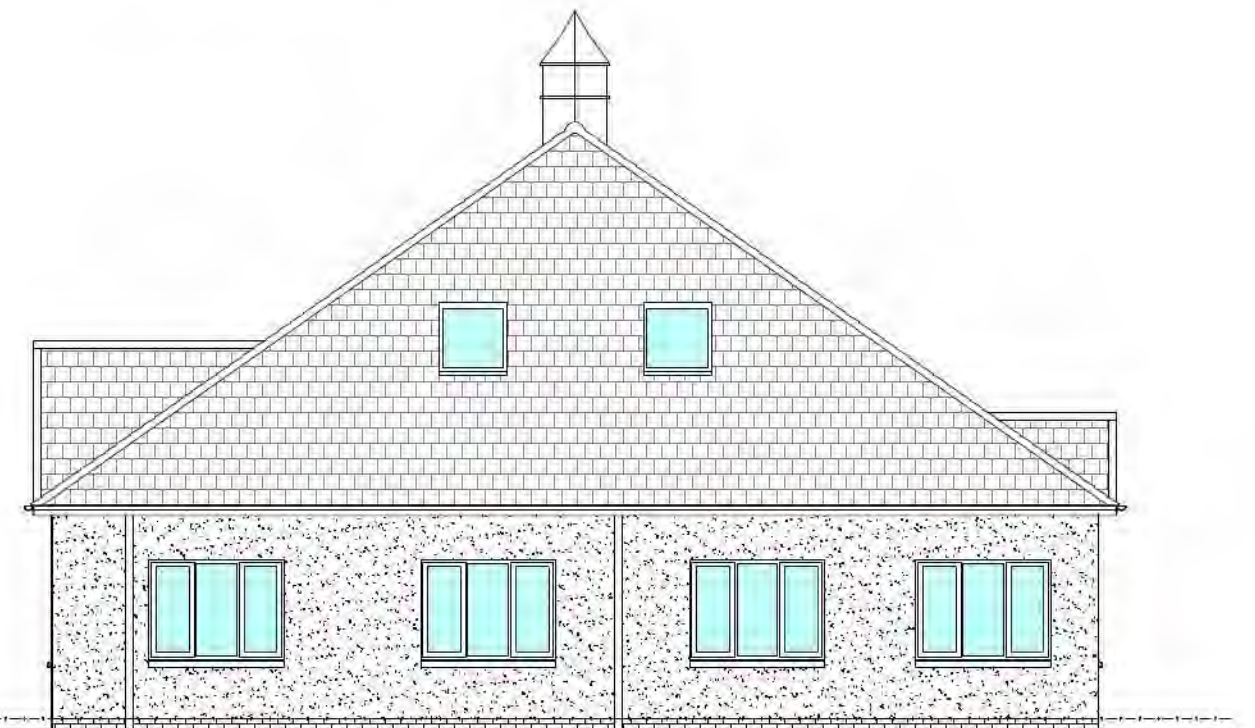

north (side) elevation



# 21/00486/FUL

## 31.05.2021

Retained as office -  
Class 4 Business

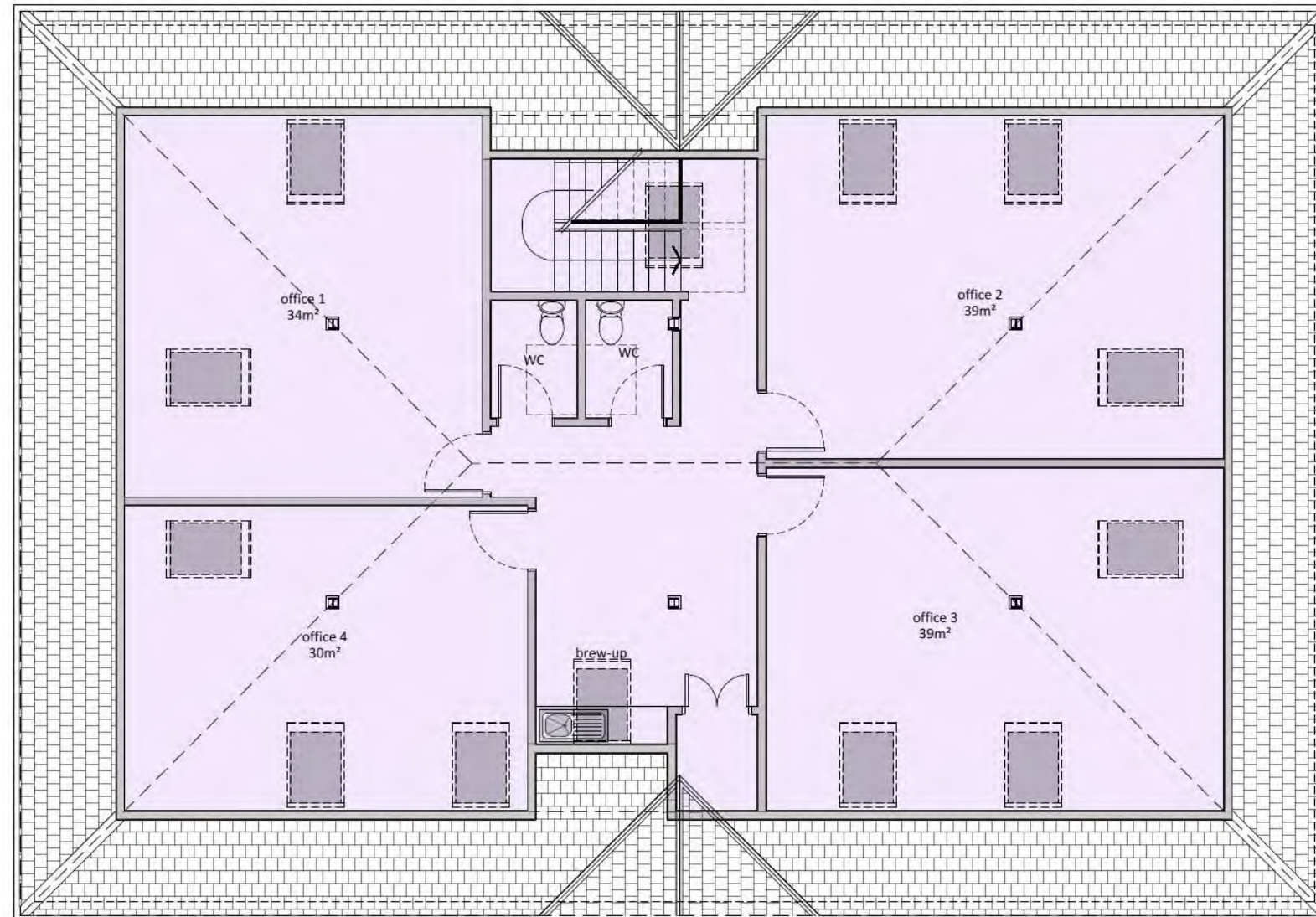

**Scottish Borders Council  
Town And Country  
Planning (Scotland) Act  
1997**

### REFUSED

**subject to the  
requirements of the  
associated Decision  
Notice**

