

18/01469/PPP

289.0m

06.02.19



Scottish Borders Council
Town And Country
Planning (Scotland) Act
1997

REFUSED

subject to the
requirements of the
associated Decision
Notice

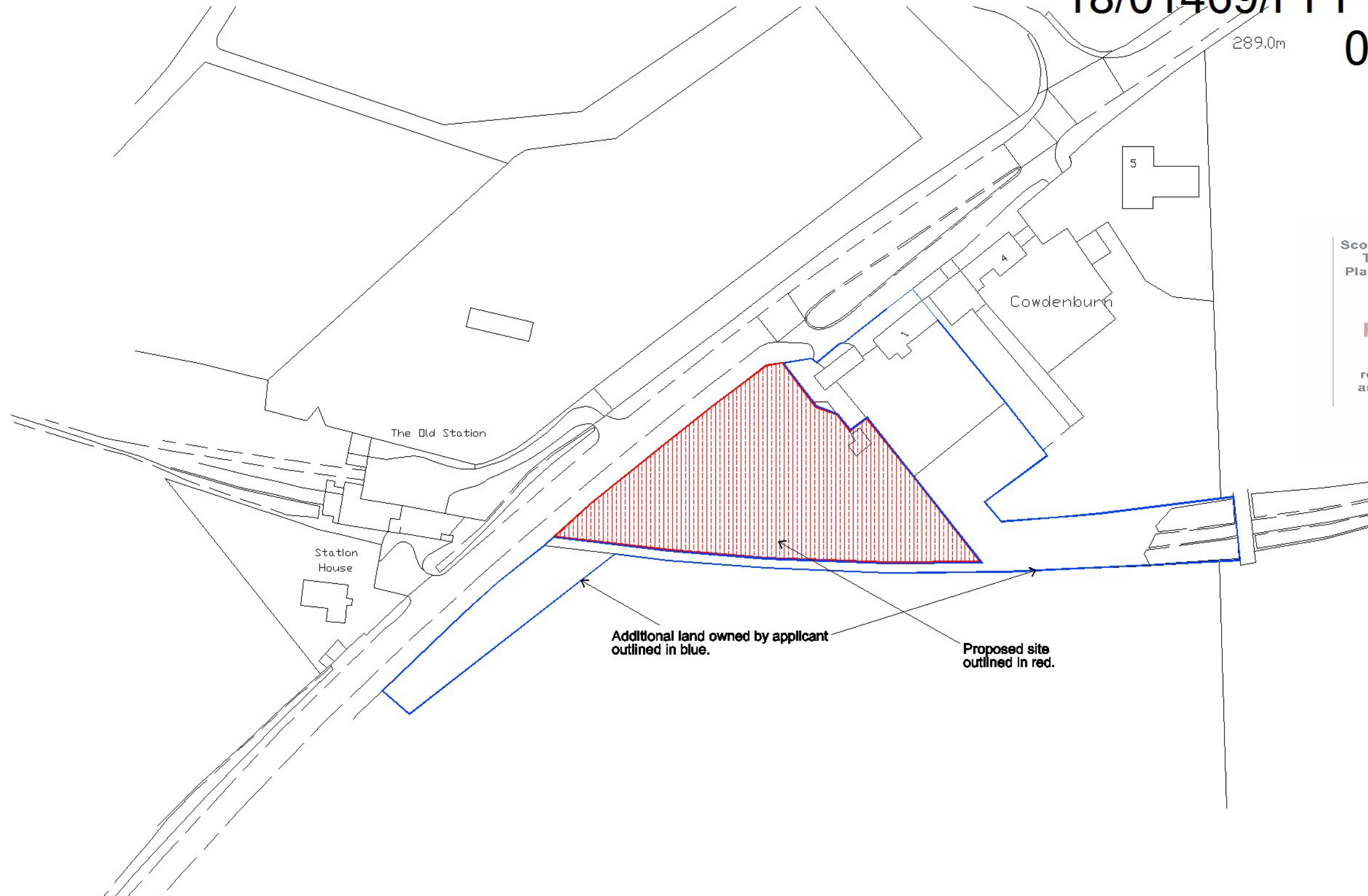

Additional land owned by applicant
outlined in blue.

Proposed site
outlined in red.



client

Mr & Mrs Anderson

job title

2No. Proposed House Plots
Land adjacent to 1 Cowdenburn Cottages
Lamancha, West Linton

drawing title

Locality Plan

scale

1:1250

date

19.10.18

drawn

RFM

drawing no.

rev.

-

Ordnance Survey[®]
OS Sitemap[®]