

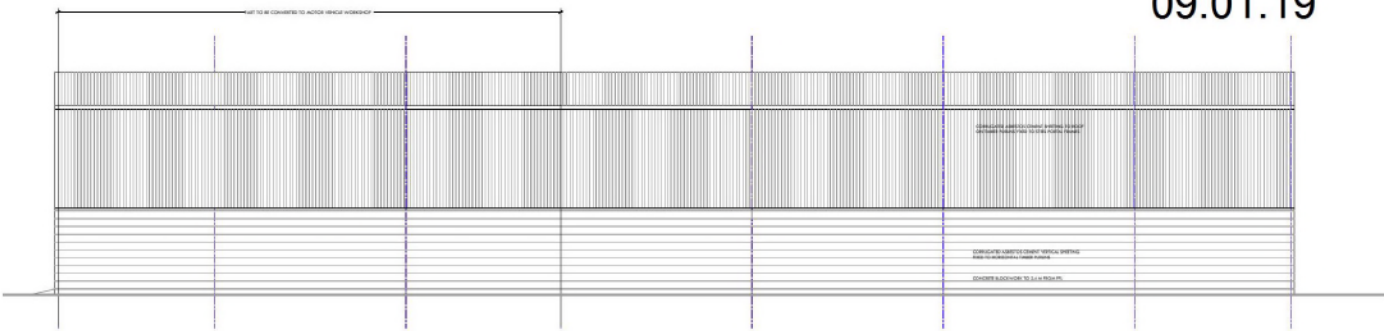



18/01071/FUL

09.01.19



EXISTING SOUTH EAST ELEVATION



EXISTING SOUTH WEST ELEVATION

Scottish Borders Council  
Town And Country  
Planning (Scotland) Act  
1997

**REFUSED**

subject to the  
requirements of the  
associated Decision  
Notice

 **RF031**

PLANNING PERMISSION

PLANNING PERMISSION FOR THE PROPOSED DEVELOPMENT

PROJECT: PROPOSED CONVERSION OF FARM BUILDING TO  
APARTS, PUBLIC AND VEHICULAR STORAGE AND PAINT SHOP  
AT AND NEARBY FARM ROAD, 100 RD

DATE: 11/01/2019

DATE: 09/01/2019



18/01071/FUL

09.01.19

Scottish Borders Council  
Town And Country  
Planning (Scotland) Act  
1997

**REFUSED**

subject to the  
requirements of the  
associated Decision  
Notice

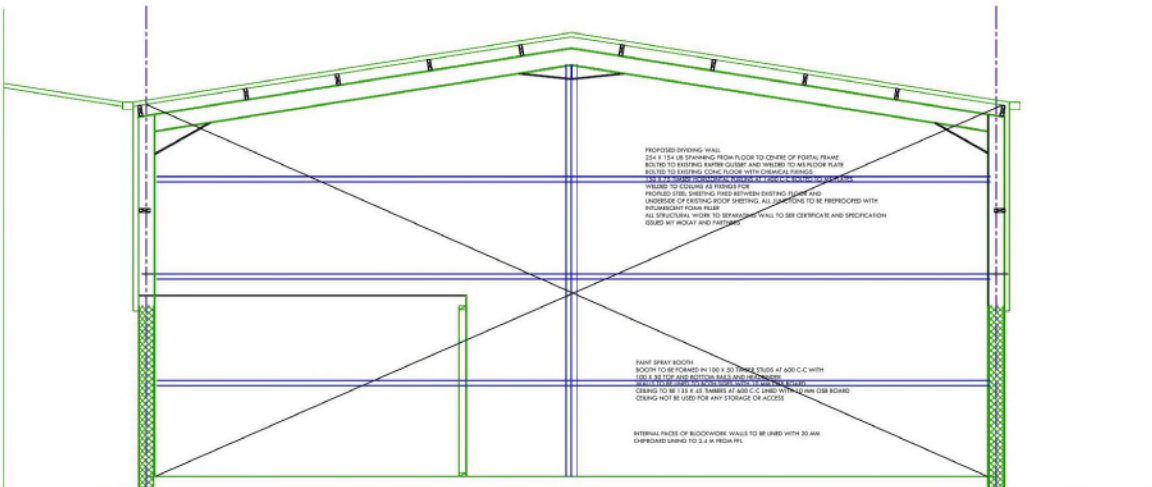

PROPOSED CROSS SECTION

Client	Scottish Borders Council
Project	PROPOSED CROSS SECTION OF PAINT BRICK ROOF
Drawn	18/01071/FUL-01
Scale	1:20
Date	09.01.19
Sheet	18/01071/FUL-01



