

REFUSED

subject to the
requirements of the
associated Decision
Notice

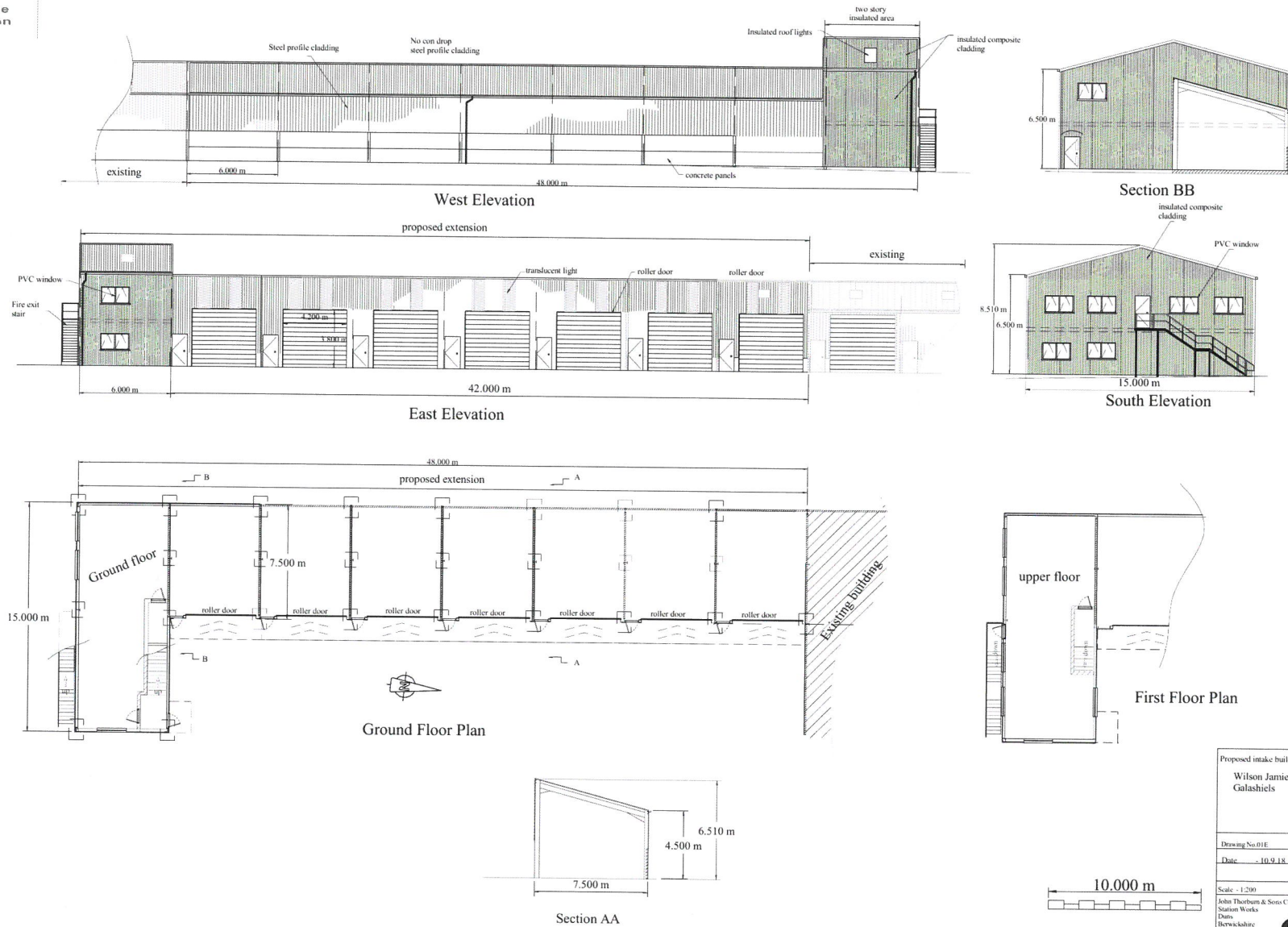

Proposed intake building	
Wilson Jamieson Ltd Galashiels	
Drawing No.01E	Drawn by - BMS
Date	-10.9.18
Scale - 1:200	
John Thorburn & Sons Construction LTD. Station Works Duns Berwickshire TD11 3EJ Tel: 01361 883245 Fax: 01361 883037	

